

Any person recreating on Army Training Land must check-in on USAG Alaska iSportsman

SAP	ADFG_Per	X	Y
558114	84645	-145.029238	63.786632
375473	85109	-145.060861	63.76691

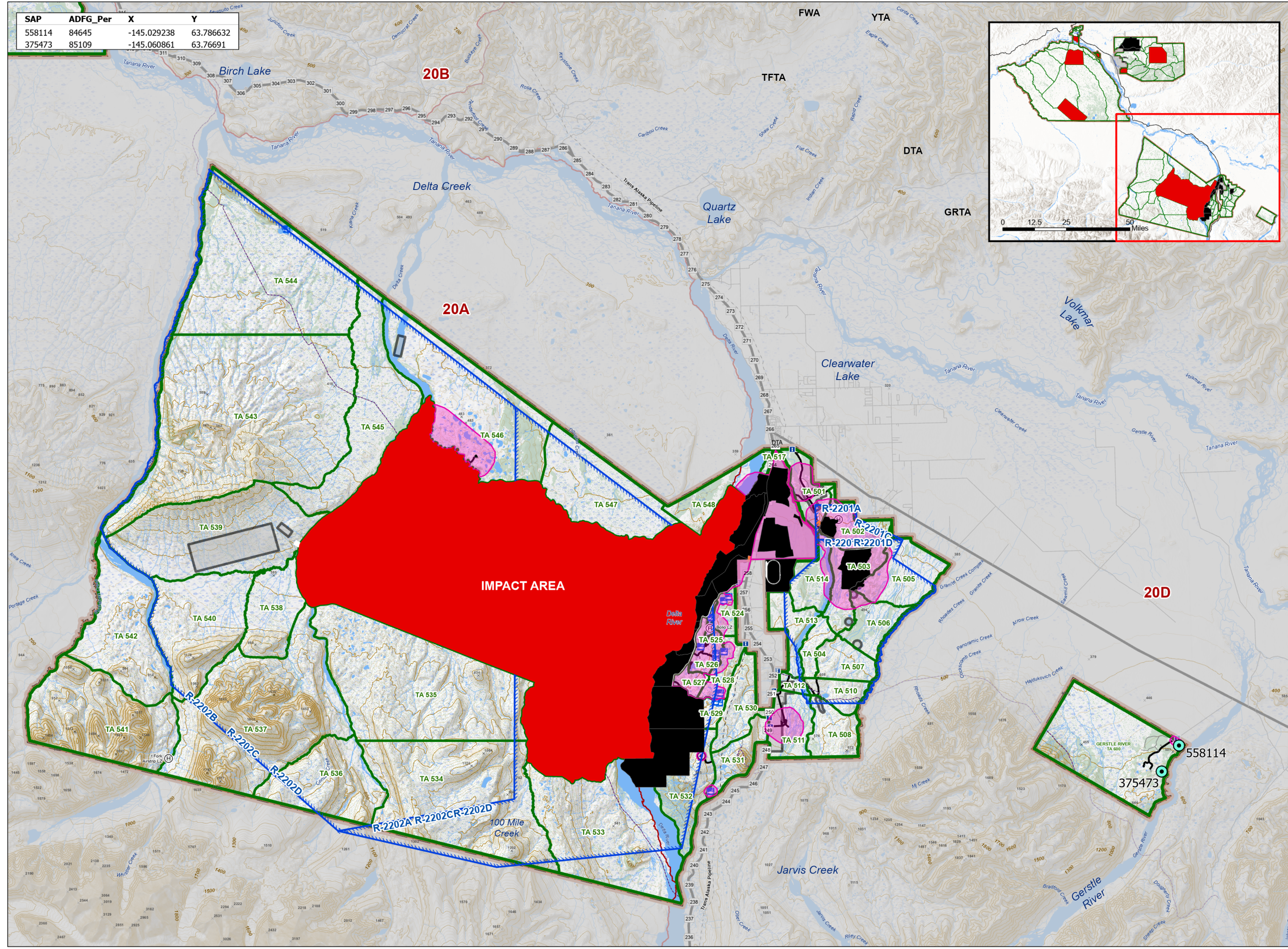

Bear Baiting DONNELLY TRAINING AREA

Prepared by DPW ENV GIS
USAG Alaska
Environmental GIS
DPW Bldg 3023



Prior to recreating on USAG Alaska land, all users, 16 years or older, are required to obtain a Sikes Act Permit (SAP) and check-in on iSportsman. You can check-in online or by phone.

Online Check-In System

<https://usatrak.isportsman.net>
To check-in you will need your username and password.

- Online Options:**
- Check-in to applicable training areas for access
 - Update and renew SAP cards
 - Reprint existing SAP cards or obtain a screenshot of existing SAP card on your smart phone
 - Purchase Wood Cutting Permits with a credit card
 - Register for Bear Baiting and Trapping Permits
 - View and print USAG Alaska Reference Maps

iSportsman Technical Support:
DPW Environmental: 907-361-9684

Telephone Check-in System

To check-in using the phone, you will need your SAP number and 4-digit PIN.

- Phone System Options:**
1. Check-in
 - A. Enter your SAP number and press #
 - B. Enter your check-in PIN
 - C. Would you like to add additional permit numbers if traveling in a group?
 - D. Enter the number of days you plan to stay (you must choose from 1-14)
 - E. Choose an activity from your list of choices
 - F. Enter your training areas 3 digit ID
 2. Listen for a list of closed areas

Phone Access Numbers

Fairbanks Area:	907-353-3181
Delta Junction:	907-873-3181
Eielson Area:	907-353-3181
iSportsman:	1-877-250-9781

Report Violations / Wounded Wildlife:
Military Police: 907-353-7535

Map Features

Access	Roads
■ Impact Area (Off-Limits to All)	— Primary
■ Off-Limits to Recreation	— Secondary
■ Building	— Tertiary
■ Installation Boundary	— Trails
■ Training Area Boundary	— Bridge
■ Main Cantonment	
■ Drop Zone	Other
■ Game Management Unit	— Rail Segment
■ Airspace Boundary	— Alaska Pipeline
○ Tower	○ Firewood Collection
△ Observation Point (OP)	■ Boat Access
■ Landing Zone (LZ)	■ Stocked Lake
■ Information Kiosk	■ Survival Shelter
○ Bear Baiting 2026	■ Off Limits to Bear Baiting

0 1.25 2.5 5 7.5 10 Miles
Scale: 1:150,000

This map is not to be used for navigational purposes. Maps must be viewed in color. Please visit usatrak.isportsman.net to view more detailed access maps and to find the latest information regarding training area & road closures

Entering restricted areas is a criminal offense and may result in criminal prosecution.