

# Any person recreating on Army Training Land must check-in on USAG Alaska iSportsman

# Bear Baiting

## YUKON TRAINING AREA

Prepared by DPW ENV GIS  
USAG Alaska

USAG Alaska  
Environmental GIS  
DPW Bldg 3023

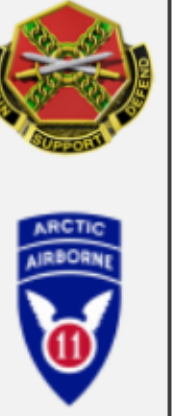

Prior to recreating on USAG Alaska land, all users, 16 years or older, are required to obtain a Sikes Act Permit (SAP) and check-in on iSportsman. You can check-in online or by phone.

### Online Check-In System

<https://usartrak.isportsman.net>

To check-in you will need your username and password.

### Online Options:

- Check-in to applicable training areas for access
- Update and renew SAP cards
- Reprint existing SAP cards or obtain a screenshot of existing SAP card on your smart phone
- Purchase Wood Cutting Permits with a credit card
- Register for Bear Baiting and Trapping Permits
- View and print USAG Alaska Reference Maps

### iSportsman Technical Support:

DPW Environmental: 907-361-9684

### Telephone Check-in System

To check-in using the phone, you will need your SAP number and 4-digit PIN.

### Phone System Options:

1. Check-In
  - A. Enter your SAP number and press #
  - B. Enter your check-in PIN
  - C. Would you like to add additional permit numbers if traveling in a group?
  - D. Enter the number of days you plan to say (you must choose from 1-14)
  - E. Choose an activity from your list of choices
  - F. Enter your training areas 3 digit ID
2. Listen for a list of closed areas

### Phone Access Numbers

Fairbanks Area: 907-353-3181  
Delta Junction: 907-873-3181  
Eielson Area: 907-353-3181  
iSportsman: 1-877-250-9781

### Report Violations / Wounded Wildlife:

Military Police: 907-353-7535

### Map Features

- |                                   |                              |
|-----------------------------------|------------------------------|
| <b>Access</b>                     | <b>Roads</b>                 |
| ■ Impact Area (Off-Limits to All) | — Primary                    |
| ■ Off-Limits to Recreation        | — Secondary                  |
| ■ Building                        | — Tertiary                   |
| ■ Installation Boundary           | — Trails                     |
| ■ Training Area Boundary          | — Bridge                     |
| ■ Main Cantonment                 |                              |
| ■ Drop Zone                       | <b>Other</b>                 |
| ■ Game Management Unit            | — Rail Segment               |
| ■ Airspace Boundary               | — Alaska Pipeline            |
| ○ Tower                           | ● Firewood Collection        |
| △ Observation Point (OP)          | ■ Boat Access                |
| ⊕ Landing Zone (LZ)               | ■ Stocked Lake               |
| ■ Information Kiosk               | ■ Survival Shelter           |
| ● Bear Baiting 2026               | ■ Off Limits to Bear Baiting |

0 0.5 1 2 3 4 Miles

Scale: 1:65,000

This map is not to be used for navigational purposes. Maps must be viewed in color.

Please visit [usartrak.isportsman.net](https://usartrak.isportsman.net) to view more detailed access maps and to find the latest information regarding training area & road closures

Entering restricted areas is a criminal offense and may result in criminal prosecution.

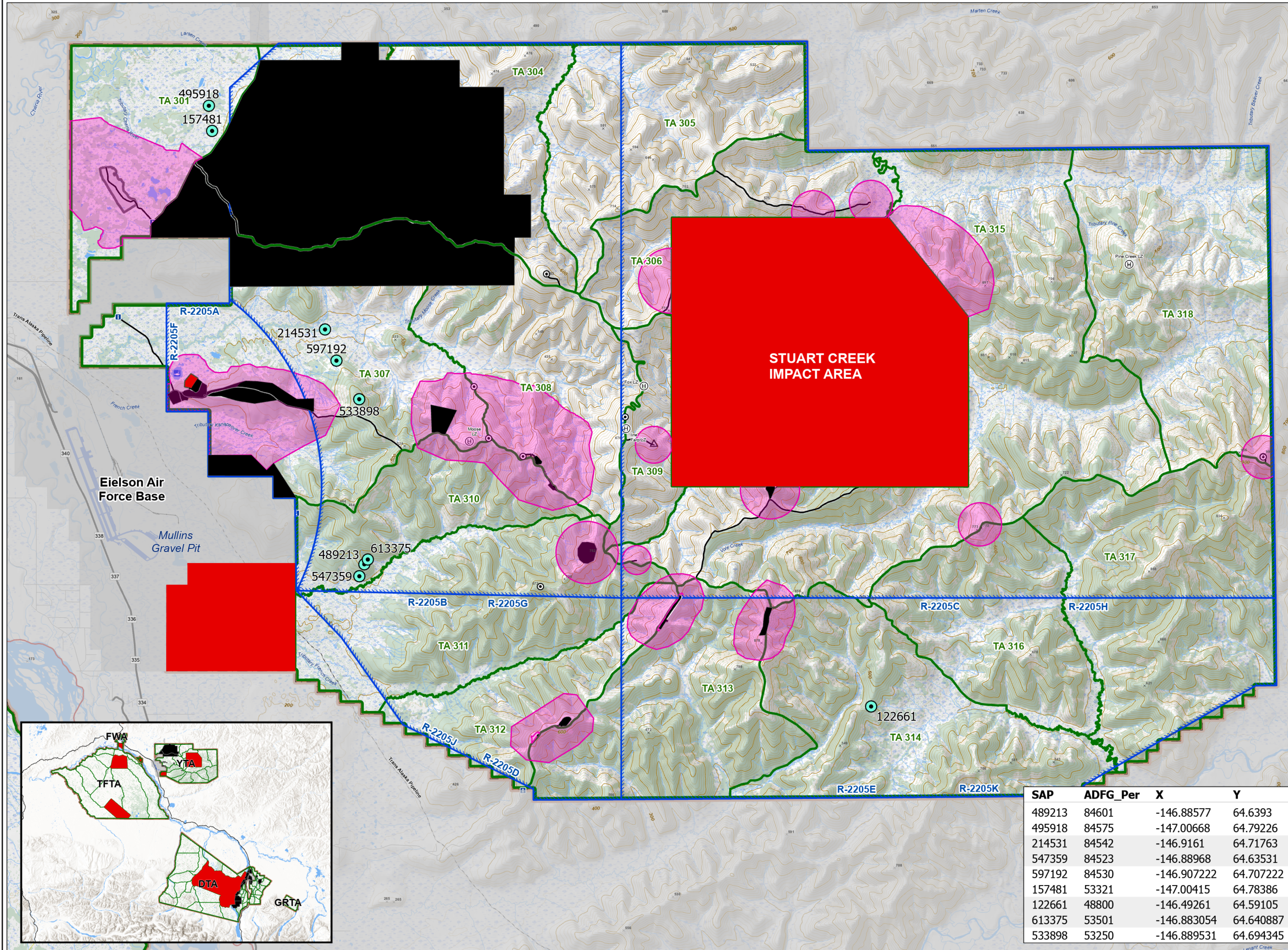

SAP	ADFG_Per	X	Y
489213	84601	-146.88577	64.6393
495918	84575	-147.00668	64.79226
214531	84542	-146.9161	64.71763
547359	84523	-146.88968	64.63531
597192	84530	-146.907222	64.707222
157481	53321	-147.00415	64.78386
122661	48800	-146.49261	64.59105
613375	53501	-146.883054	64.640887
533898	53250	-146.889531	64.694345