

# Any person recreating on Army Training Land must check-in on USAG Alaska iSportsman

## FALL 2024 ACCESS MAP DONNELLY TRAINING AREA

Prepared by DPW ENV GIS  
USAG Alaska

USAG Alaska  
Environmental GIS  
DPW Bldg 3023

Version: 5 Last Updated: 07/24/2024

Prior to recreating on USAG Alaska land, all users, 16 years or older, are required to obtain a Sikes Act Permit (SAP) and check-in on iSportsman. You can check-in online or by phone.

### Online Check-In System

<https://usartrak.isportsman.net>

To check-in you will need your username and password.

### Online Options:

- Check-in to applicable training areas for access
- Update and renew SAP cards
- Reprint existing SAP cards or obtain a screenshot of existing SAP card on your smart phone
- Purchase Wood Cutting Permits with a credit card
- Register for Bear Baiting and Trapping Permits
- View and print USAG Alaska Reference Maps

### iSportsman Technical Support:

DPW Environmental: 907-361-9684

### Telephone Check-in System

To check-in using the phone, you will need your SAP number and 4-digit PIN.

### Phone System Options:

1. Check-in
  - A. Enter your SAP number and press #
  - B. Enter your check-in PIN
  - C. Would you like to add additional permit numbers if traveling in a group?
  - D. Enter the number of days you plan to stay (you must choose from 1-14)
  - E. Choose an activity from your list of choices
  - F. Enter your training areas 3 digit ID
2. Listen for a list of closed areas

### Phone Access Numbers

Fairbanks Area:	907-353-3181
Delta Junction:	907-873-3181
Eielson Area:	907-353-3181
iSportsman:	1-877-250-9781

### Fort Wainwright Phone Numbers:

Military Police:	907-353-7535
Range Control:	907-353-1266

### Map Features

<b>Access</b>	<b>Roads</b>
Impact Area (Off-Limits to All)	Primary
Off-Limits to Recreation	Secondary
Building	Tertiary
Installation Boundary	Trails
Training Area Boundary	Bridge
Main Cantonment	
Drop Zone	<b>Other</b>
Game Management Unit	Rail Segment
Airspace Boundary	Alaska Pipeline
Tower	Firewood Collection
Observation Point (OP)	Boat Access
Landing Zone (LZ)	Stocked Lake
Information Kiosk	Survival Shelter

0 1.25 2.5 5 7.5 10 Miles  
Scale: 1:150,000

This map is not to be used for navigational purposes. Maps must be viewed in color. Please visit [usartrak.isportsman.net](https://usartrak.isportsman.net) to view more detailed access maps and to find the latest information regarding training area & road closures

Entering restricted areas is a criminal offense and may result in criminal prosecution.

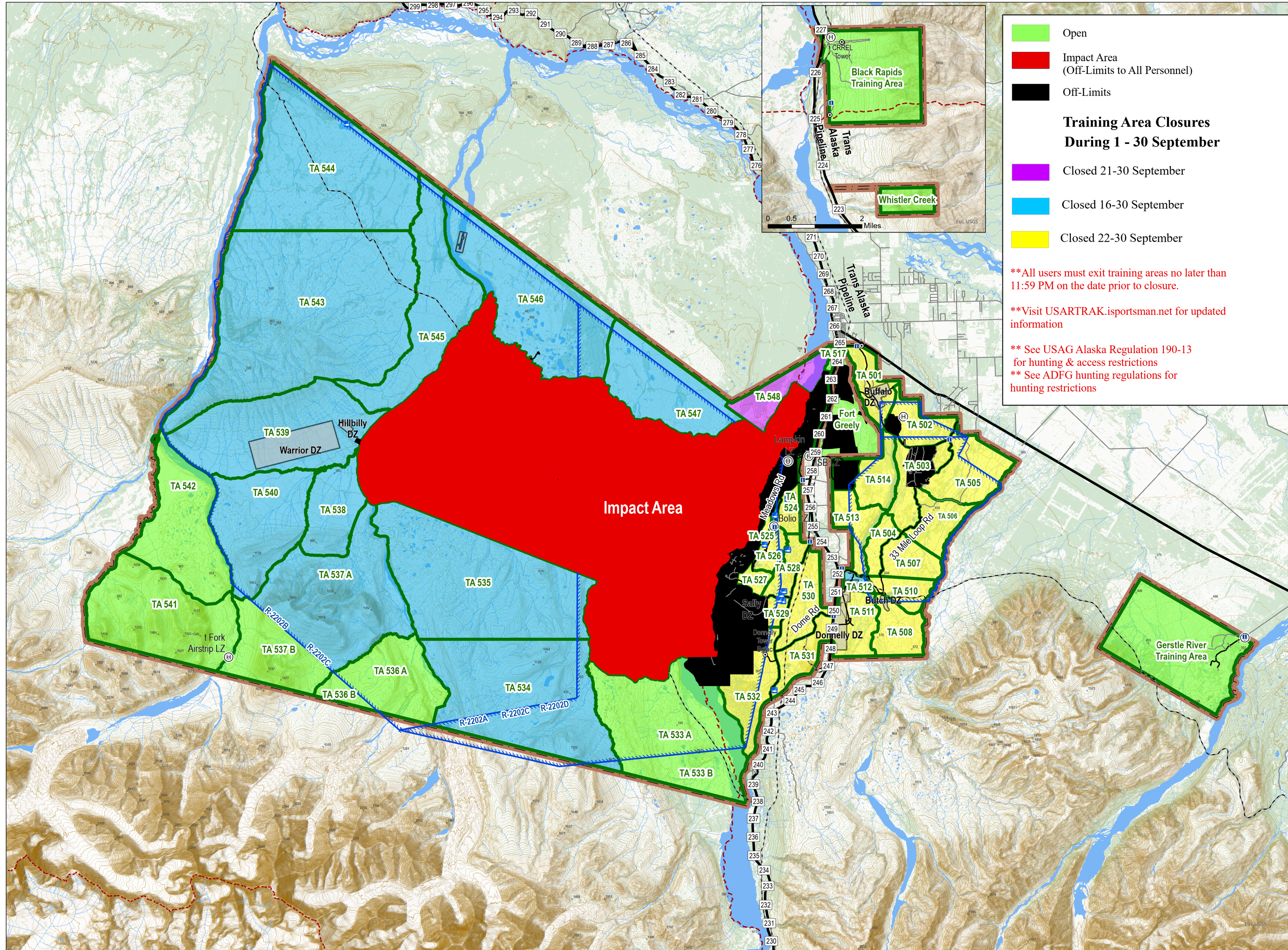

**Legend**

- Open
- Impact Area (Off-Limits to All Personnel)
- Off-Limits

**Training Area Closures During 1 - 30 September**

- Closed 21-30 September
- Closed 16-30 September
- Closed 22-30 September

**\*\*All users must exit training areas no later than 11:59 PM on the date prior to closure.**

**\*\*Visit USARTRAK.isportsman.net for updated information**

**\*\* See USAG Alaska Regulation 190-13 for hunting & access restrictions**

**\*\* See ADFG hunting regulations for hunting restrictions**