

Any person recreating on Army Training Land must check-in on USAG Alaska iSportsman

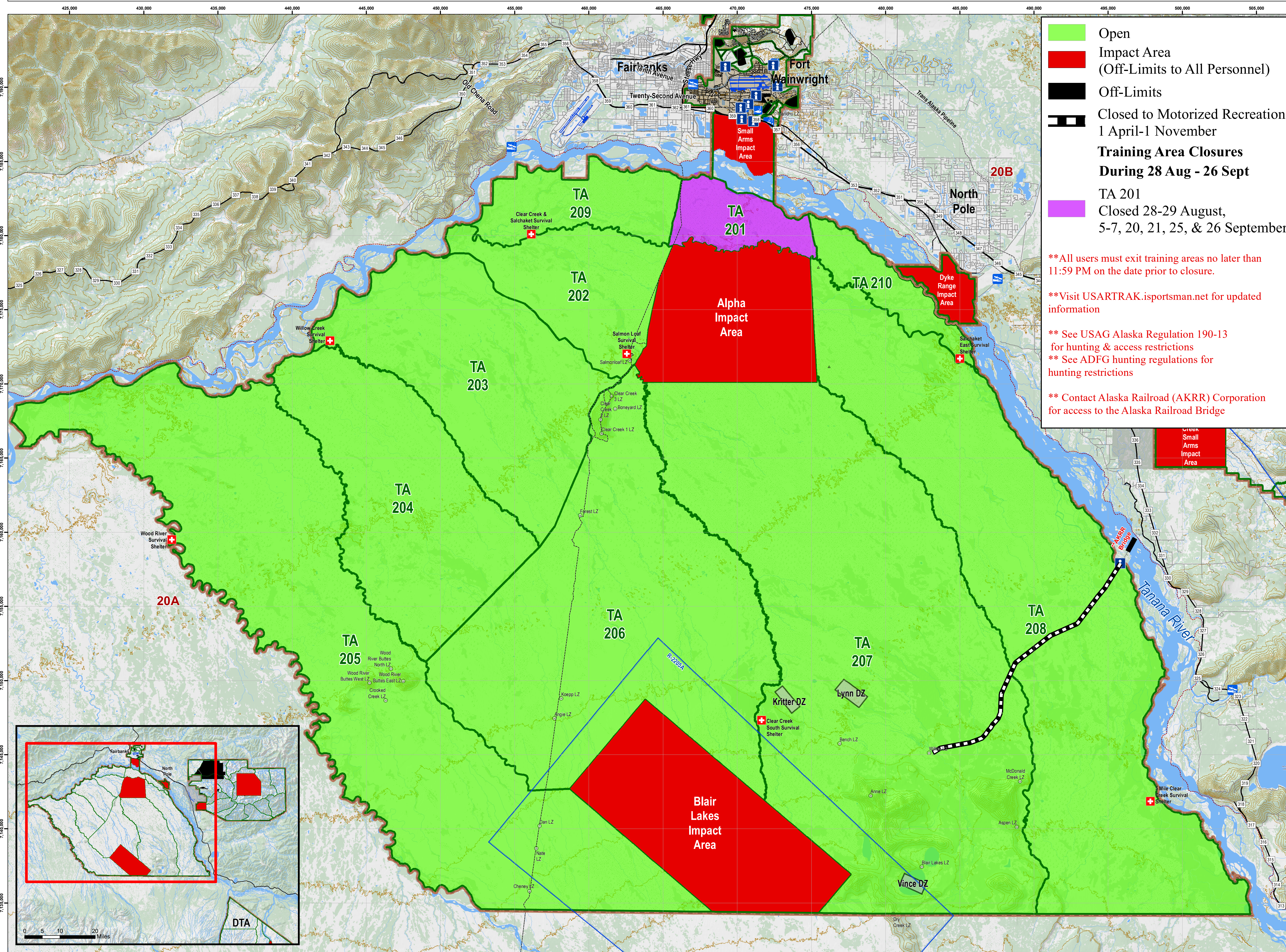

Legend

- Open
- Impact Area (Off-Limits to All Personnel)
- Off-Limits
- Closed to Motorized Recreation 1 April-1 November
- Training Area Closures During 28 Aug - 26 Sept
- TA 201 Closed 28-29 August, 5-7, 20, 21, 25, & 26 September

Notes:

- **All users must exit training areas no later than 11:59 PM on the date prior to closure.
- **Visit [USARTRAK.isportsman.net](https://usartrak.isportsman.net) for updated information
- ** See USAG Alaska Regulation 190-13 for hunting & access restrictions
- ** See ADFG hunting regulations for hunting restrictions
- ** Contact Alaska Railroad (AKRR) Corporation for access to the Alaska Railroad Bridge

FALL 2023 ACCESS MAP TANANA FLATS TRAINING AREA

Prepared by DPW ENV GIS
USAG Alaska
USAG Alaska Environmental GIS
DPW Bldg 3023

Prior to recreating on USAG Alaska land, all users, 16 years or older, are required to obtain a Sikes Act Permit (SAP) and check-in on iSportsman. You can check-in online or by phone.

Online Check-In System
<https://usartrak.isportsman.net>
To check-in you will need your username and password.

Online Options:

- Check-in to applicable training areas for access
- Update and renew SAP cards
- Reprint existing SAP cards or obtain a screenshot of existing SAP card on your smart phone
- Purchase Wood Cutting Permits with a credit card
- Register for Bear Baiting and Trapping Permits
- View and print USAG Alaska Reference Maps

iSportsman Technical Support:
DPW Environmental: 907-361-9684

Telephone Check-in System
To check-in using the phone, you will need your SAP number and 4-digit PIN.

Phone System Options:

1. Check-In
 - A. Enter your SAP number and press #
 - B. Enter your check-in PIN
 - C. Would you like to add additional permit numbers if traveling in a group?
 - D. Enter the number of days you plan to stay (you must choose from 1-14)
 - E. Choose an activity from your list of choices
 - F. Enter your training areas 3 digit ID
2. Listen for a list of closed areas

Phone Access Numbers

Fairbanks Area:	907-353-3181
Delta Junction:	907-873-3181
Eielson Area:	907-353-3181
iSportsman:	1-877-250-9781

Fort Wainwright Phone Numbers:

Military Police:	907-353-7535
Range Control:	907-353-1266

Map Features

Access	Roads
 Impact Area (Off-Limits to All)	 Primary
 Off-Limits to Recreation	 Secondary
 Installation Boundary	 Tertiary
 Training Area Boundary	 Trails
 Main Cantonment	
 Drop Zone	Other
 Game Management Unit	 Rail Segment
 Airspace Boundary	 Alaska Pipeline
 Tower	 Firewood Collection
 Observation Point (OP)	 Boat Access
 Landing Zone (LZ)	 Stocked Lake
 Information Kiosk	 Survival Shelter

UTM Zone 6N
WGS84 - Meters
Scale: 1:117,000
Grid Scale: 5,000 Meters
0 1.25 2.5 5 Miles

This map is not to be used for navigational purposes. Maps must be viewed in color. Please visit usartrak.isportsman.net to view more detailed access maps and to find the latest information regarding training area & road closures

Entering restricted areas is a criminal offense and may result in criminal prosecution.