

# Any person recreating on Army Training Land must check-in on USAG Alaska iSportsman

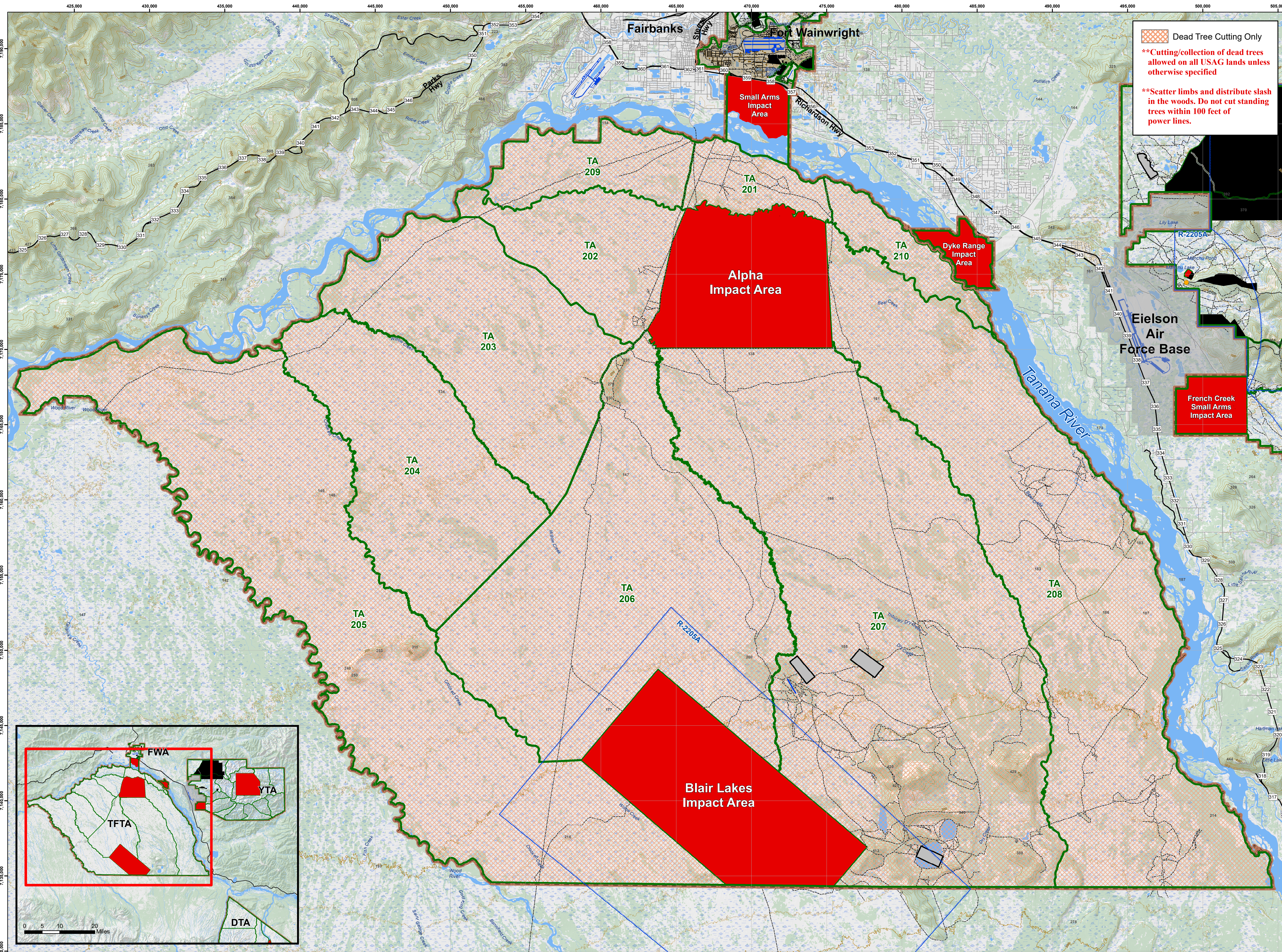

**Dead Tree Cutting Only**  
**\*\*Cutting/collection of dead trees allowed on all USAG lands unless otherwise specified**  
**\*\*Scatter limbs and distribute slash in the woods. Do not cut standing trees within 100 feet of power lines.**

## WOOD CUTTING

### TANANA FLATS TRAINING AREA

Prepared by DPW ENV GIS  
 USAG Alaska  
 Environmental GIS  
 DPW Bldg 3023



Prior to recreating on USAG Alaska land, all users, 16 years or older, are required to obtain a Sikes Act Permit (SAP) and check-in on iSportsman. You can check-in online or by phone.

#### Online Check-In System

<https://usatrak.isportsman.net>

To check-in you will need your username and password.

#### Online Options:

- Check-in to applicable training areas for access
- Update and renew SAP cards
- Reprint existing SAP cards or obtain a screenshot of existing SAP card on your smart phone
- Purchase Wood Cutting Permits with a credit card
- Register for Bear Baiting and Trapping Permits
- View and print USAG Alaska Reference Maps

#### iSportsman Technical Support:

DPW Environmental: 907-361-9684

#### Telephone Check-in System

To check-in using the phone, you will need your SAP number and 4-digit PIN.

#### Phone System Options:

1. Check-In
  - A. Enter your SAP number and press #
  - B. Enter your check-in PIN
  - C. Would you like to add additional permit numbers if traveling in a group?
  - D. Enter the number of days you plan to stay (you must choose from 1-14)
  - E. Choose an activity from your list of choices
  - F. Enter your training areas 3 digit ID
2. Listen for a list of closed areas

#### Phone Access Numbers

Fairbanks Area:	907-353-3181
Delta Junction Area:	907-873-3181
Eielson Area:	907-353-3181
iSportsman:	1-877-250-9781

#### Fort Wainwright Phone Numbers:

Military Police:	907-353-7535
Range Control:	907-353-1266

#### Map Features

##### Access

- Impact Area (Off-Limits to All)
- Off-Limits to Recreation
- Installation Boundary
- Training Area Boundary
- Drop Zone
- Airspace Boundary

##### Trails

- Non-Motorized Trails
- Trails
- Seasonal Trail

##### Roads

- Primary
- Secondary
- Tertiary

UTM Zone 6N  
 WGS84 - Meters  
 Scale: 1:115,000  
 Grid Scale: 5,000 Meters

This map is not to be used for navigational purposes. Maps must be viewed in color.

Please visit [usatrak.isportsman.net](https://usatrak.isportsman.net) to view more detailed access maps and to find the latest information regarding training area & road closures

Entering restricted areas is a criminal offense and may result in criminal prosecution.